

PLAN SHOWING THE PROPOSED DEMOLITION AND RECONSTRUCTION AT DOOR NO 18/1 SOWRASHTRA NAGAR SECOND STREET CHOOLAIMEDU MS. T.S. No 19/1 BLOCK NO 18 PULIYUR VILLAGE V DU NO 81. SCALE: 1" = 8'-0"

**SPECIFICATION:**

Broken stone jelly concrete masonry for foundation, stack brick work in m:1:6 for foundation & superstructure. R.C.C. column, beam, roof slab, lintel sunshade etc. in c.c. 1:2:4 with reinforcement plastering with m:1:3 20mm thick. Colour washing two coats over a coat of white wash. painting two coats over a coat of primer. mosaic flooring with colour tiles. weathering course with flat tiles.

**JOINERY:**

D PAN DOOR 3'-3" x 7'-0" (1.0 x 2.1) EXG. WORK  
 D1 - DO - 8'-0" x 7'-0" (2.4 x 2.1) PRO. WORK  
 D2 - DO - 2'-6" x 6'-0" (0.75 x 1.8) TO BE REMOVED  
 W PAN WINDOW 6'-0" x 5'-0" (1.8 x 1.5) ROAD  
 W1 - DO - 8'-0" x 5'-0" (2.4 x 1.5) BOUNDARY.  
 W2 - DO - 4'-0" x 5'-0" (1.2 x 1.5)  
 W3 - DO - 2'-9" x 5'-0" (0.82 x 1.52)  
 V VENTILATOR 3'-0" x 2'-0" (0.91 x 0.62)  
 G.W GRILL WORK.

**REFERENCE:**



*Inspector  
 Plan*

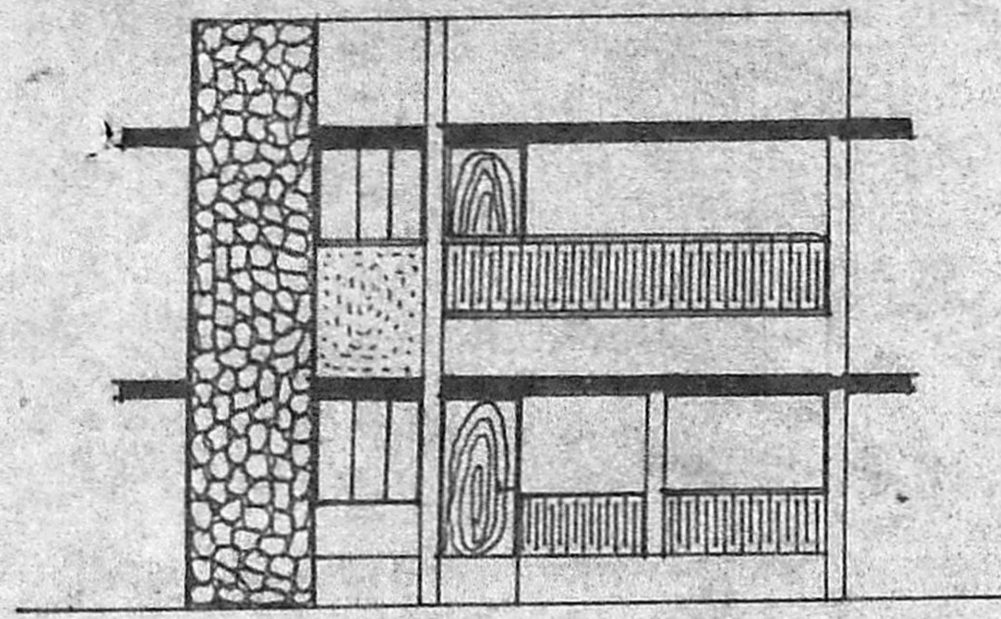

FRONT ELEVATION

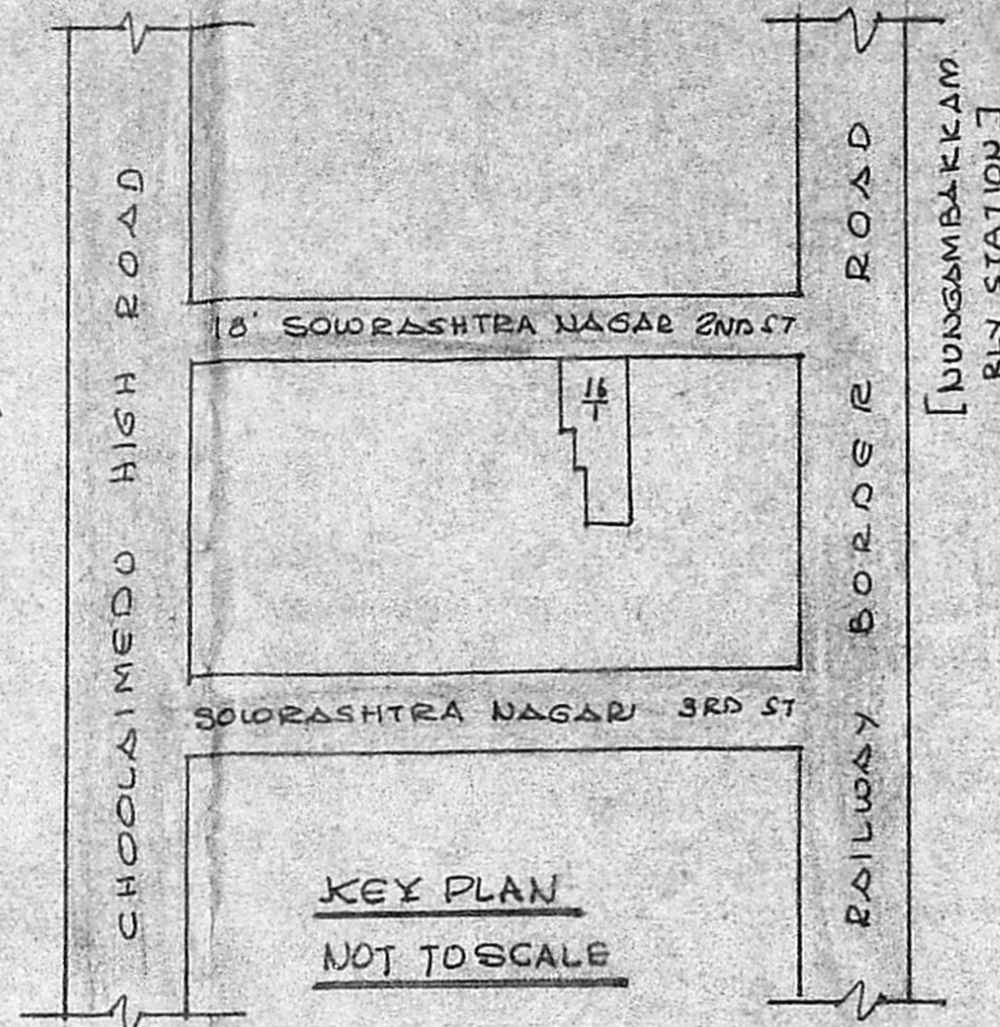

KEY PLAN  
 NOT TO SCALE

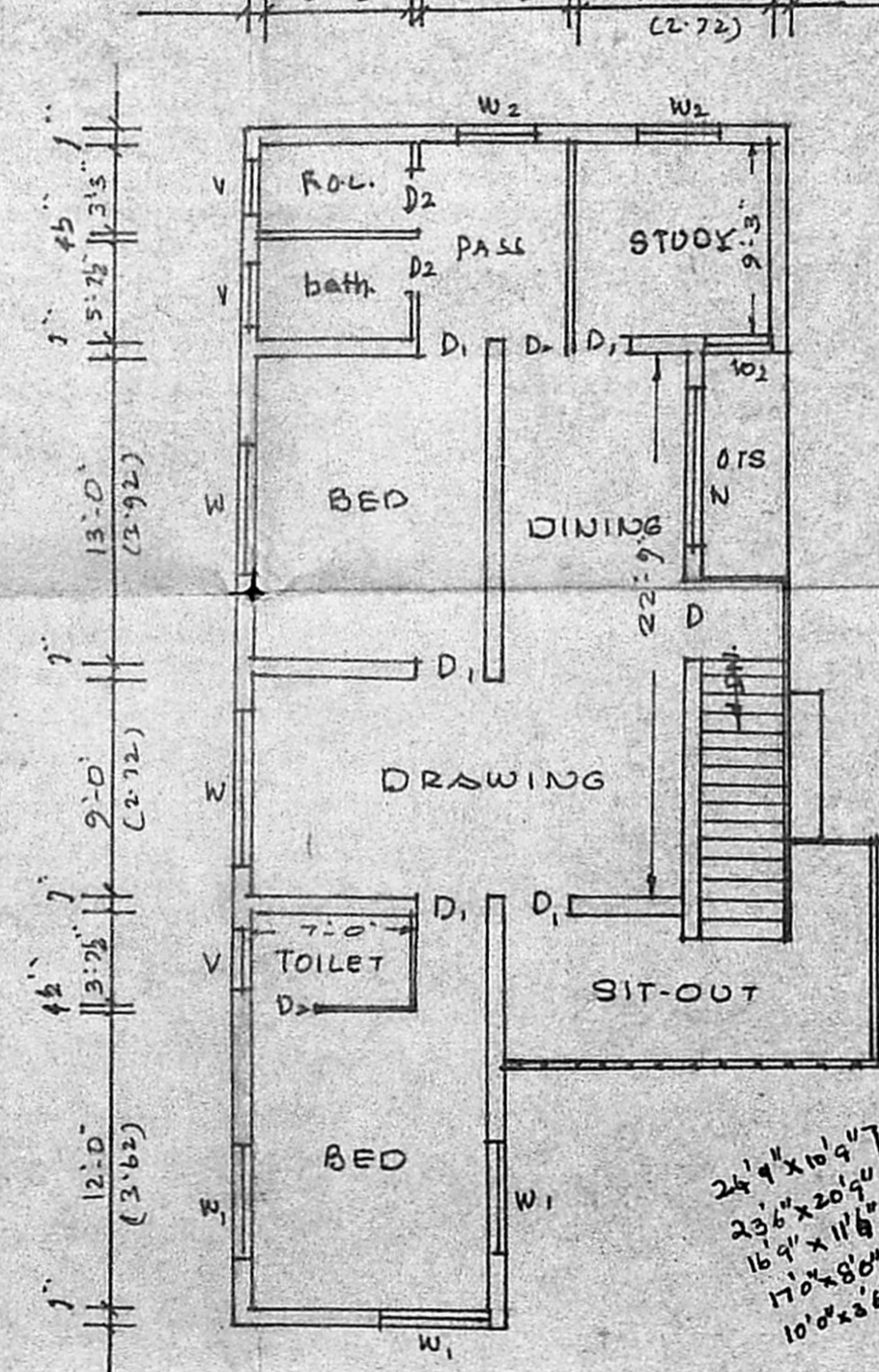
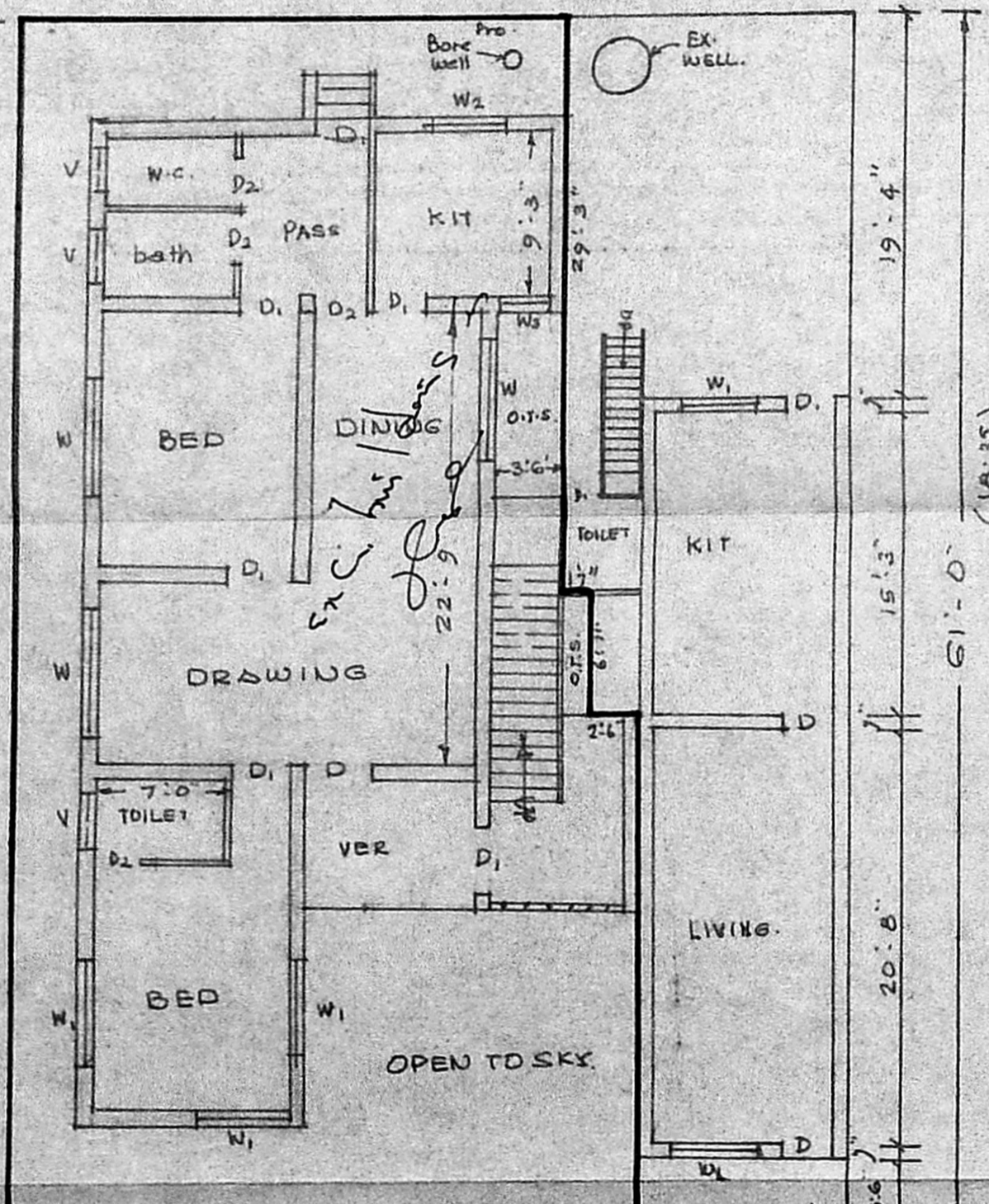
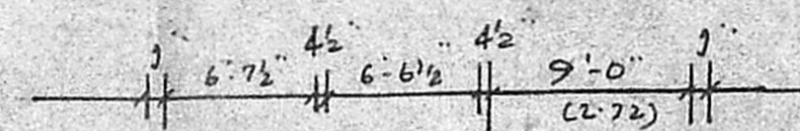
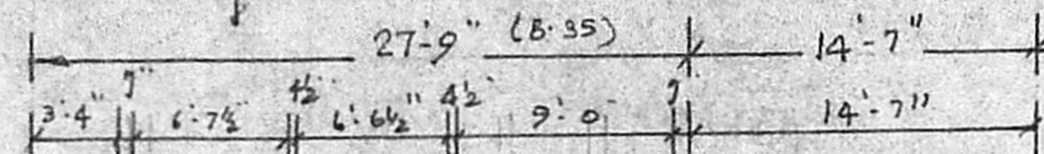

FIRST FLOOR

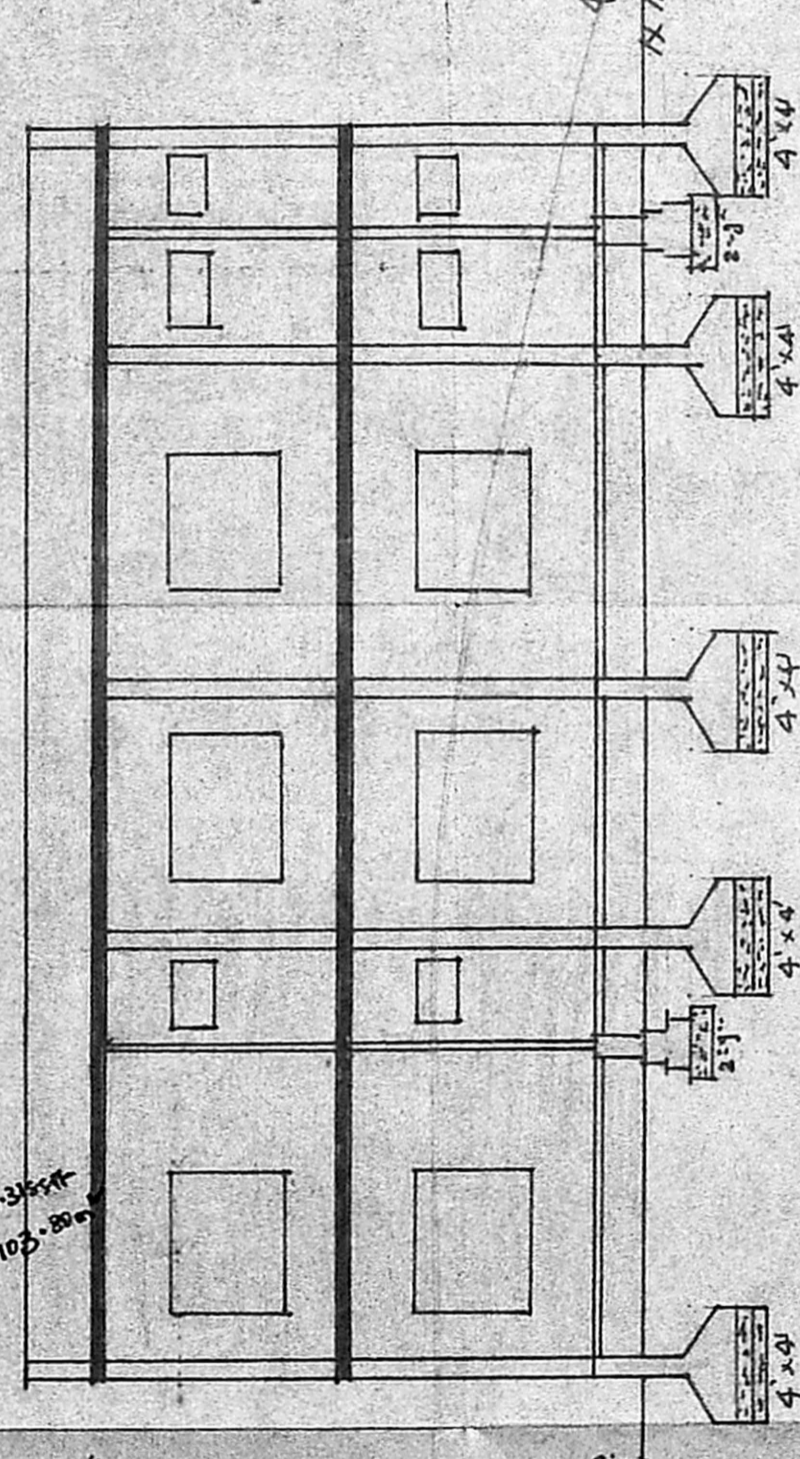

SECTION ON AB

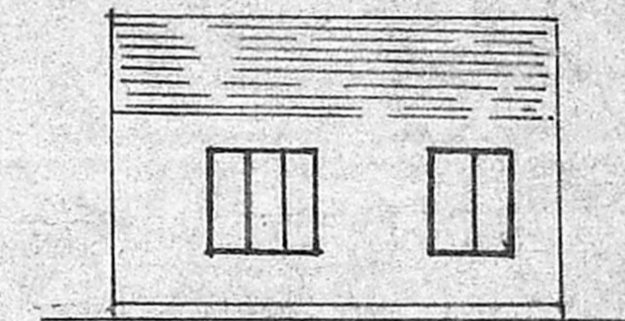

ELEVATION

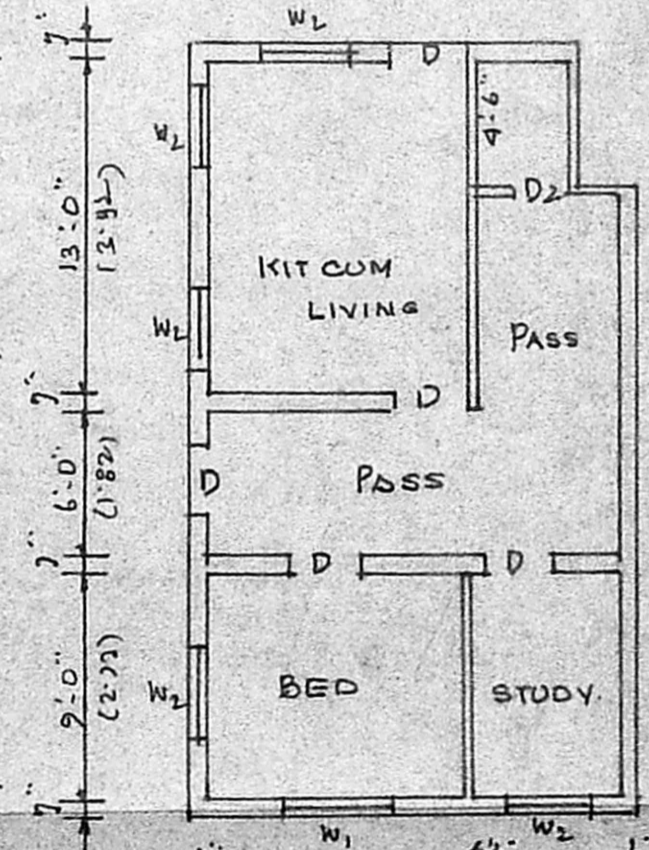

EXG. A.C. SHEET BUILDING

Planning Permit No. A/278/89

**APPROVED**

Subject to the conditions in this office letter

No. A/1127/89 Dt. 27/3-89

*T. Srinivasulu*  
 FOR MEMBER SECRETARY  
 MADRAS CITY  
 DEVELOPMENT AUTHORITY

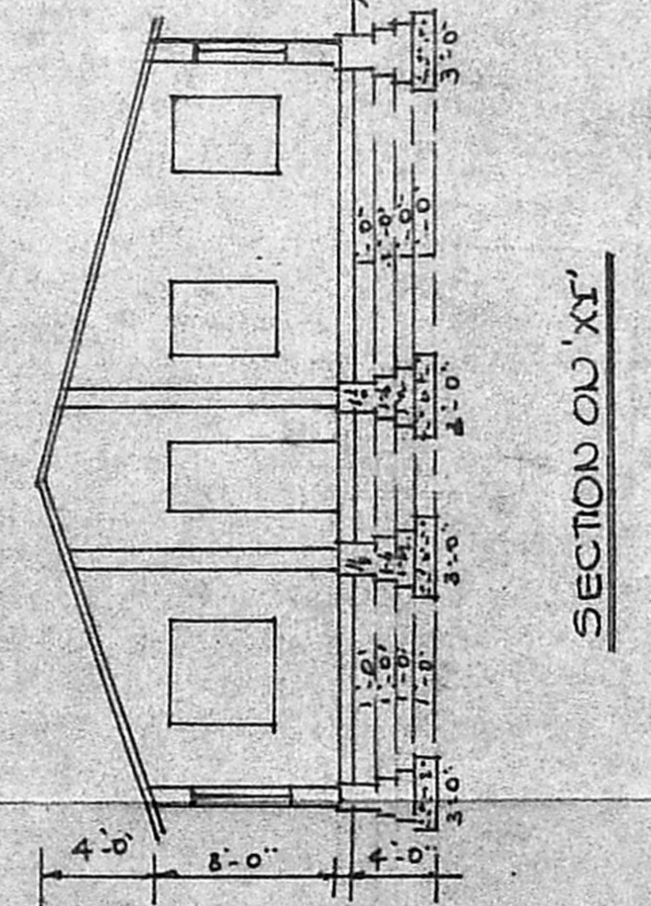

SECTION ON XT

SOWRASHTRA NAGAR SECOND STREET.

GROUND FLOOR PLAN WITH RESIDUAL PLOT DETAILS.

*Srinivasulu*

V. SRINIVASULU, L.C.E.  
 Asst. Executive Engineer (Retd)  
 Consulting Civil Engineer,  
 REGD. No. 270.

CLASS I LICENSED SURVEYOR  
 CORPORATION OF MADRAS  
 No. 60, Valluvar Road,  
 ARUMBAKKAM, MADRAS-16

C O N T R O L L E R

LICENSED SURVEYOR